

ABELL
SURVEYING & MAPPING
DELAVER, WISCONSIN 53115
414-728-6737

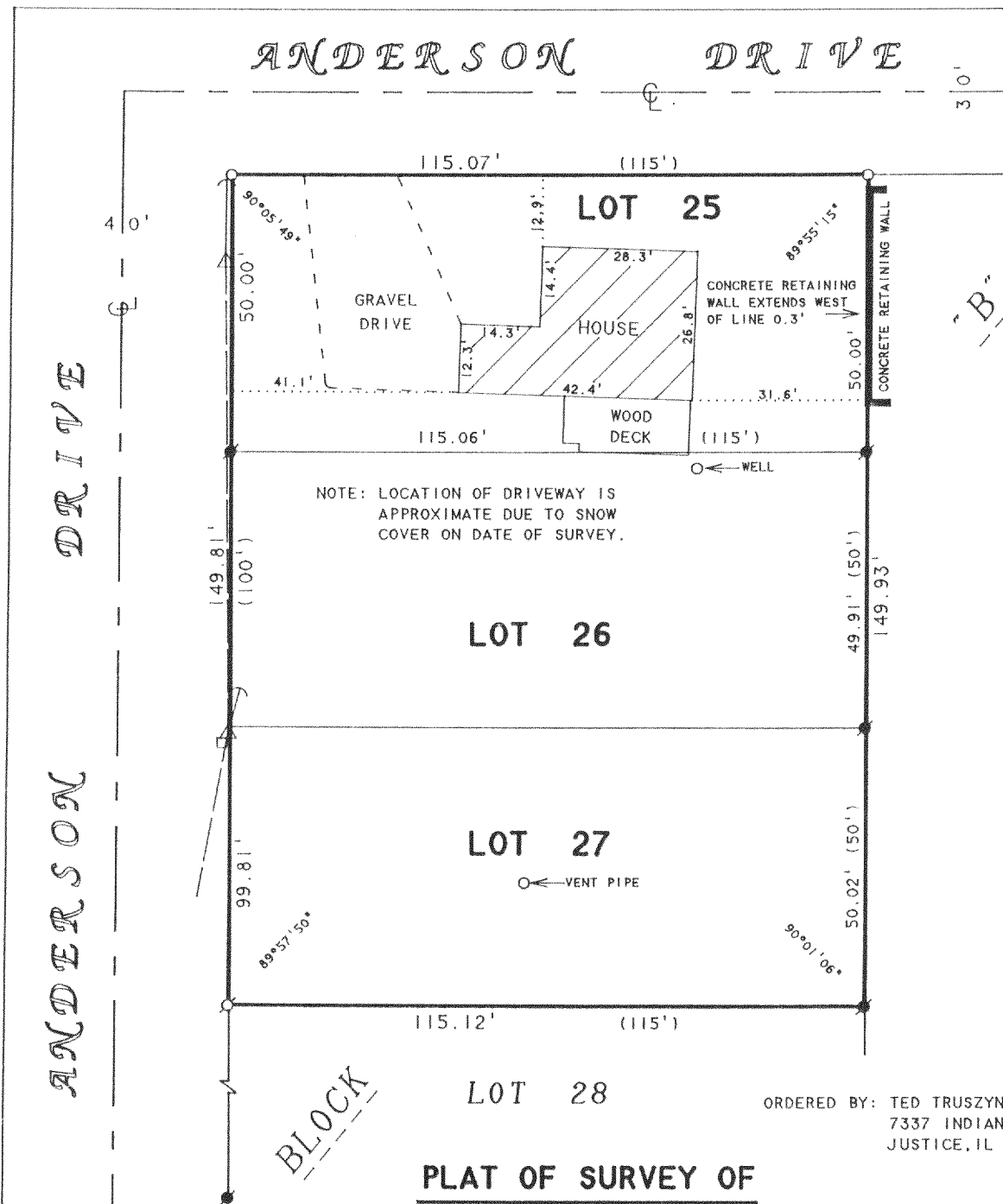
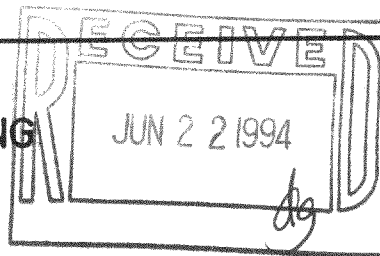

ORDERED BY: TED TRUSZYNSKI
7337 INDIAN LANE
JUSTICE, IL 60458

PLAT OF SURVEY OF

LOTS 25 - 27, BLOCK "B" CRYSTAL BOWL
SUBDIVISION, LOCATED IN T3N, R1E,
WALWORTH COUNTY, WISCONSIN.

I HEREBY CERTIFY THAT I HAVE SURVEYED THE ABOVE DESCRIBED PROPERTY AND THAT THE ABOVE MAP IS A TRUE REPRESENTATION THEREOF AND SHOWS THE SIZE AND LOCATION OF THE PROPERTY, ITS EXTERIOR BOUNDARIES, THE LOCATION OF ALL VISIBLE STRUCTURES AND DIMENSIONS OF ALL PRINCIPAL BUILDINGS THEREON, BOUNDARY FENCES, APPARENT EASEMENTS, ROADWAYS AND VISIBLE ENCROACHMENTS, IF ANY, TO THE BEST OF MY KNOWLEDGE AND BELIEF.

THIS SURVEY IS MADE FOR THE USE OF THE PRESENT OWNERS OF THE PROPERTY, AND ALSO THOSE WHO PURCHASE, MORTGAGE, OR GUARANTEE THE TITLE THERETO WITHIN ONE (1) YEAR FROM DATE HEREON.

David F. Abell

DAVID F. ABELL
WISCONSIN REGISTERED LAND SURVEYOR, S-1596

March 2, 1994

DATE: March 2, 1994 JOB NUMBER - 94023
NOTE: THIS IS NOT A CERTIFIED COPY UNLESS SEALED.

SCALE 1"=30'

LEGEND

- - IRON PIPE FOUND
- - IRON ROD FOUND
- - IRON ROD SET
- △ - UTILITY POLE
- - UTILITY PED.
- - OVERHEAD UTILITY LINES
- - GUY WIRE
- () - RECORDED AS

CCR-35
CCR-36
CCR-37

315-445